

DRILLING COMPANY: Holocene Drilling
 DRILLING METHOD: Mud Rotary
 SAMPLING METHOD: 3" Split Spoon with 300 lb. Hammer
 SURFACE ELEVATION: 130 ± feet

LOCATION: Refer to Site and Exploration Plan
 DATE STARTED: 12/7/2000
 DATE COMPLETED: 12/11/2000
 LOGGED BY: B. Hawkins

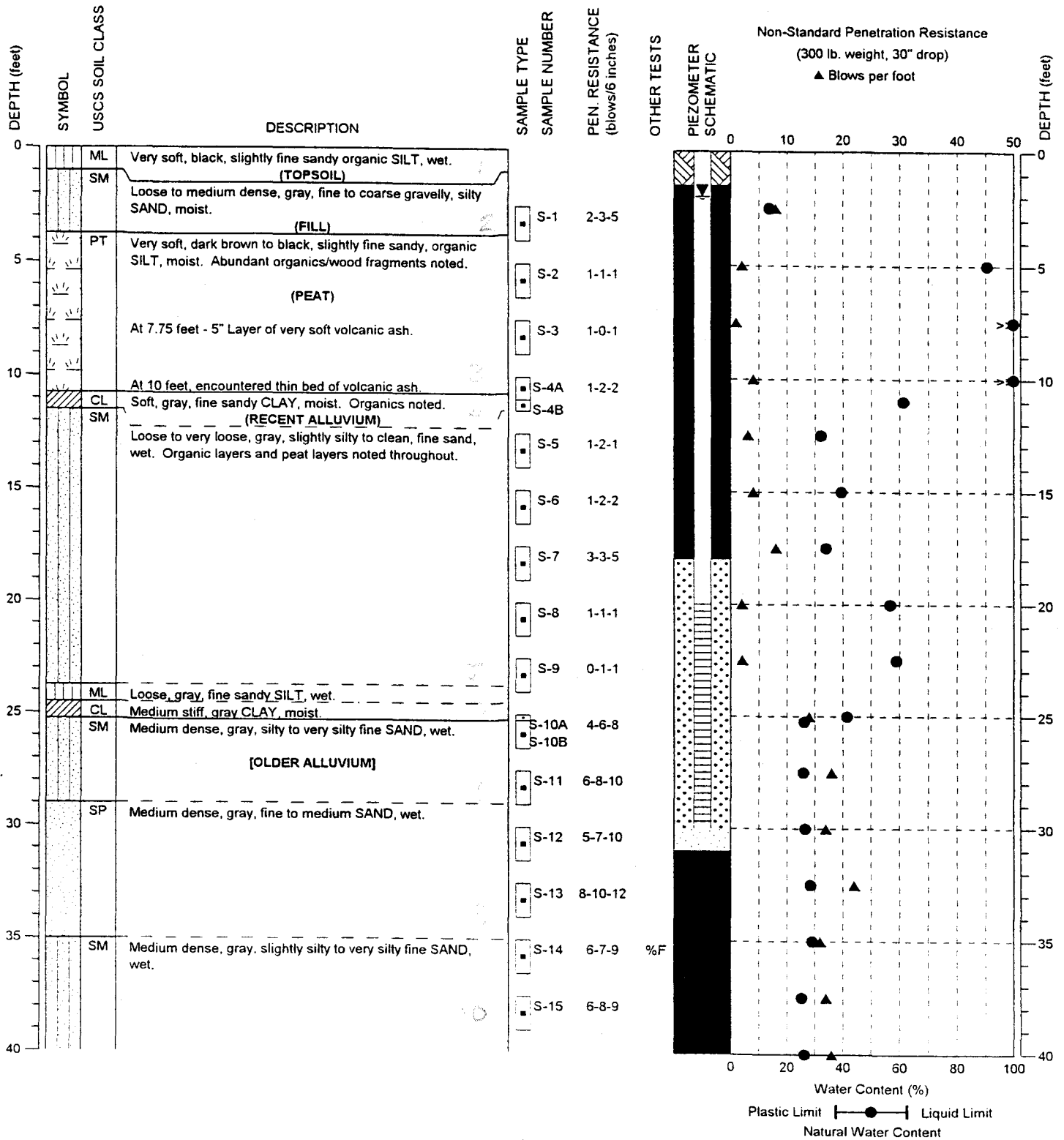

NOTE: This log of subsurface conditions applies only at the specified location and on the date indicated and therefore may not necessarily be indicative of other times and/or locations.



NORTH CREEK STORAGE FACILITY
 KING COUNTY, WASHINGTON

BORING:
 BH-10

PAGE: 1 of 3

PROJECT NO.: 2000 056

FIGURE: A-11

DRILLING COMPANY: Holocene Drilling
 DRILLING METHOD: Mud Rotary
 SAMPLING METHOD: 3" Split Spoon with 300 lb. Hammer
 SURFACE ELEVATION: 130 ± feet

LOCATION: Refer to Site and Exploration Plan
 DATE STARTED: 12/7/2000
 DATE COMPLETED: 12/11/2000
 LOGGED BY: B. Hawkins

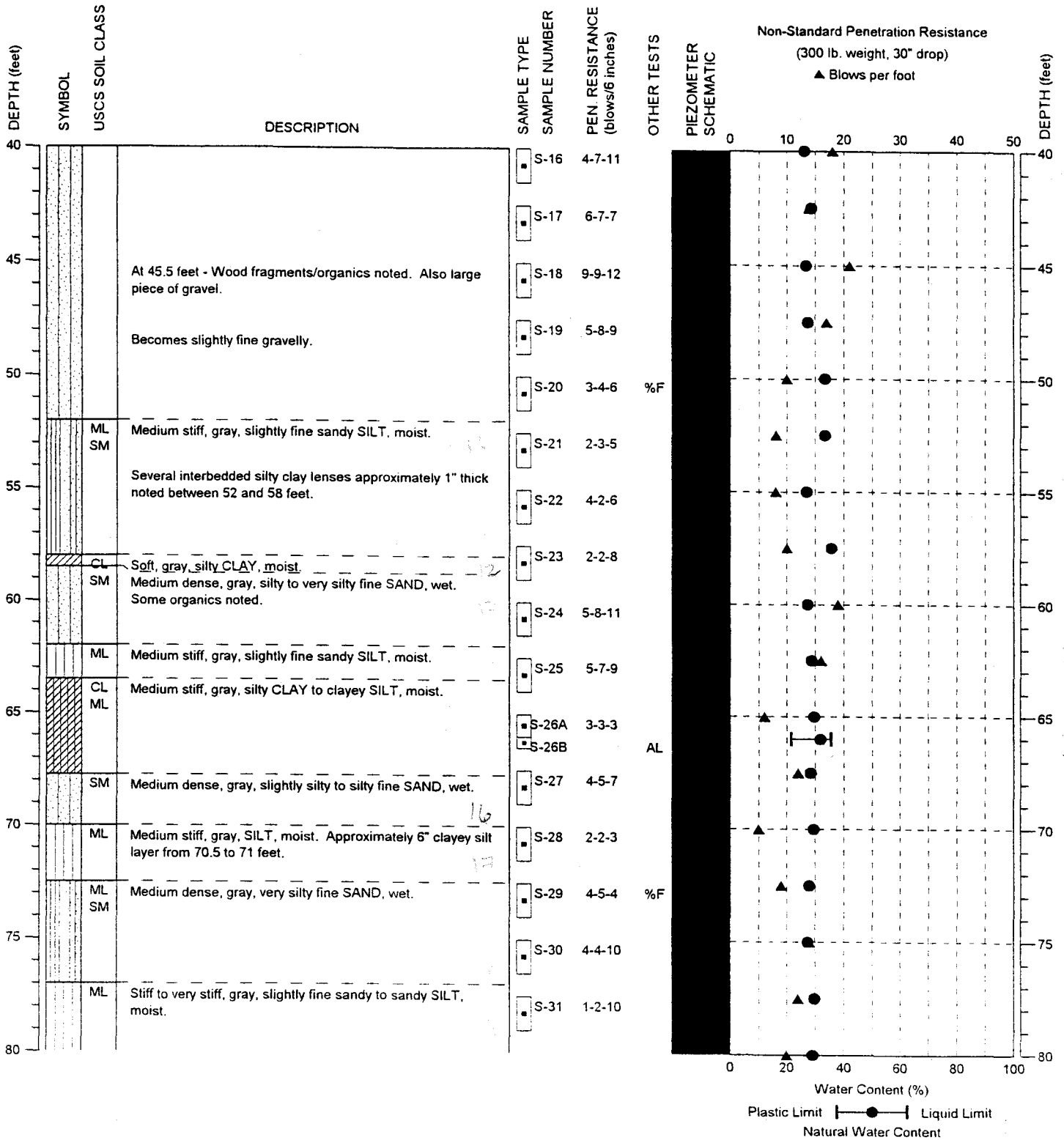

NOTE: This log of subsurface conditions applies only at the specified location and on the date indicated and therefore may not necessarily be indicative of other times and/or locations.



NORTH CREEK STORAGE FACILITY
 KING COUNTY, WASHINGTON

BORING:
 BH-10

PAGE: 2 of 3

PROJECT NO.: 2000 056

FIGURE: A-11

DRILLING COMPANY: Holocene Drilling
 DRILLING METHOD: Mud Rotary
 SAMPLING METHOD: 3" Split Spoon with 300 lb. Hammer
 SURFACE ELEVATION: 130 ± feet

LOCATION: Refer to Site and Exploration Plan
 DATE STARTED: 12/7/2000
 DATE COMPLETED: 12/11/2000
 LOGGED BY: B. Hawkins

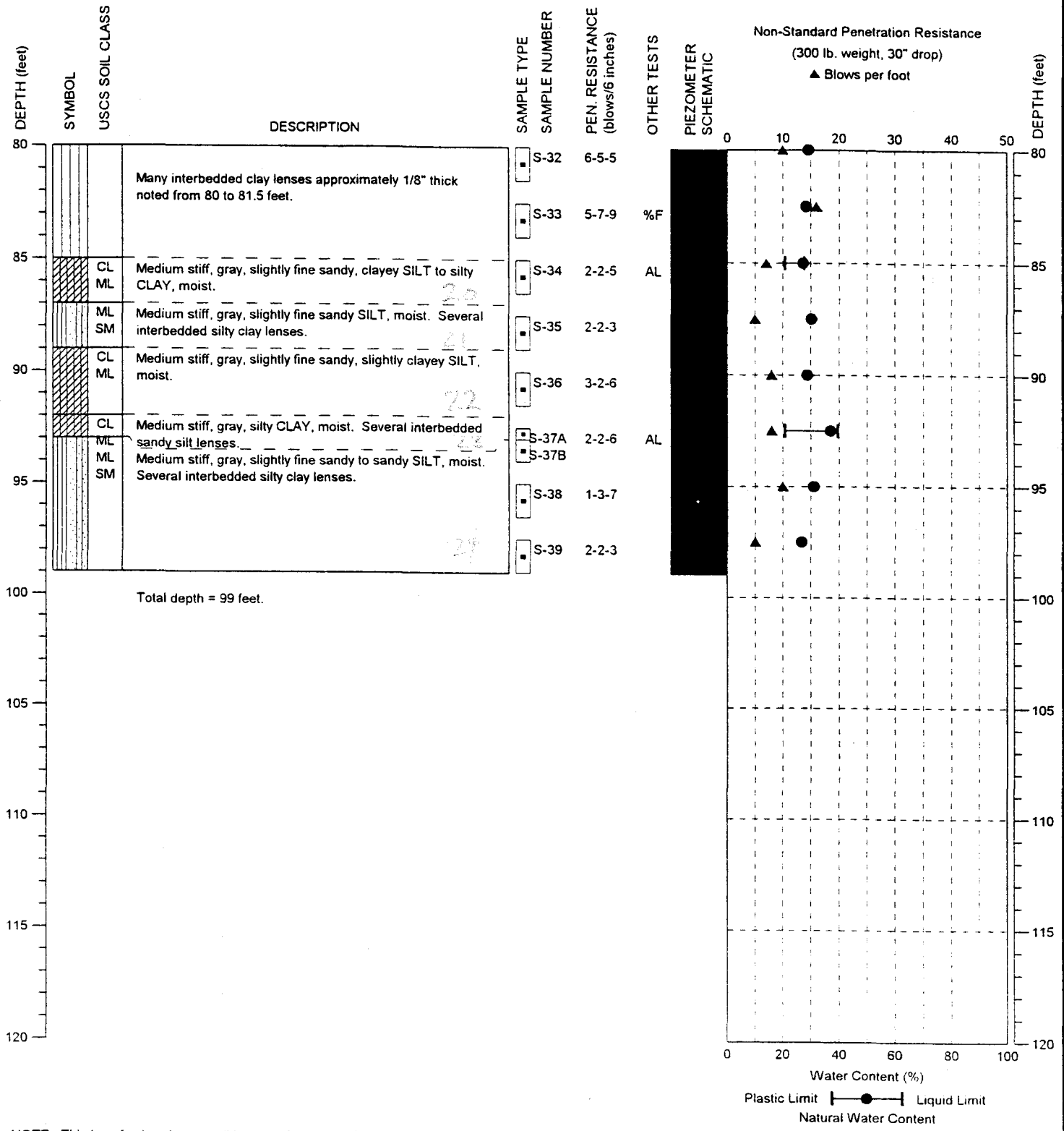

NOTE: This log of subsurface conditions applies only at the specified location and on the date indicated and therefore may not necessarily be indicative of other times and/or locations.



NORTH CREEK STORAGE FACILITY
 KING COUNTY, WASHINGTON

BORING:
 BH-10

PAGE: 3 of 3

DRILLING COMPANY: Holocene Drilling
 DRILLING METHOD: Mud Rotary
 SAMPLING METHOD: 3" Split Spoon with 300 lb. Hammer
 SURFACE ELEVATION: 127 ± feet

LOCATION: Refer to Site and Exploration Plan
 DATE STARTED: 12/12/2000
 DATE COMPLETED: 12/13/2000
 LOGGED BY: B. Hawkins

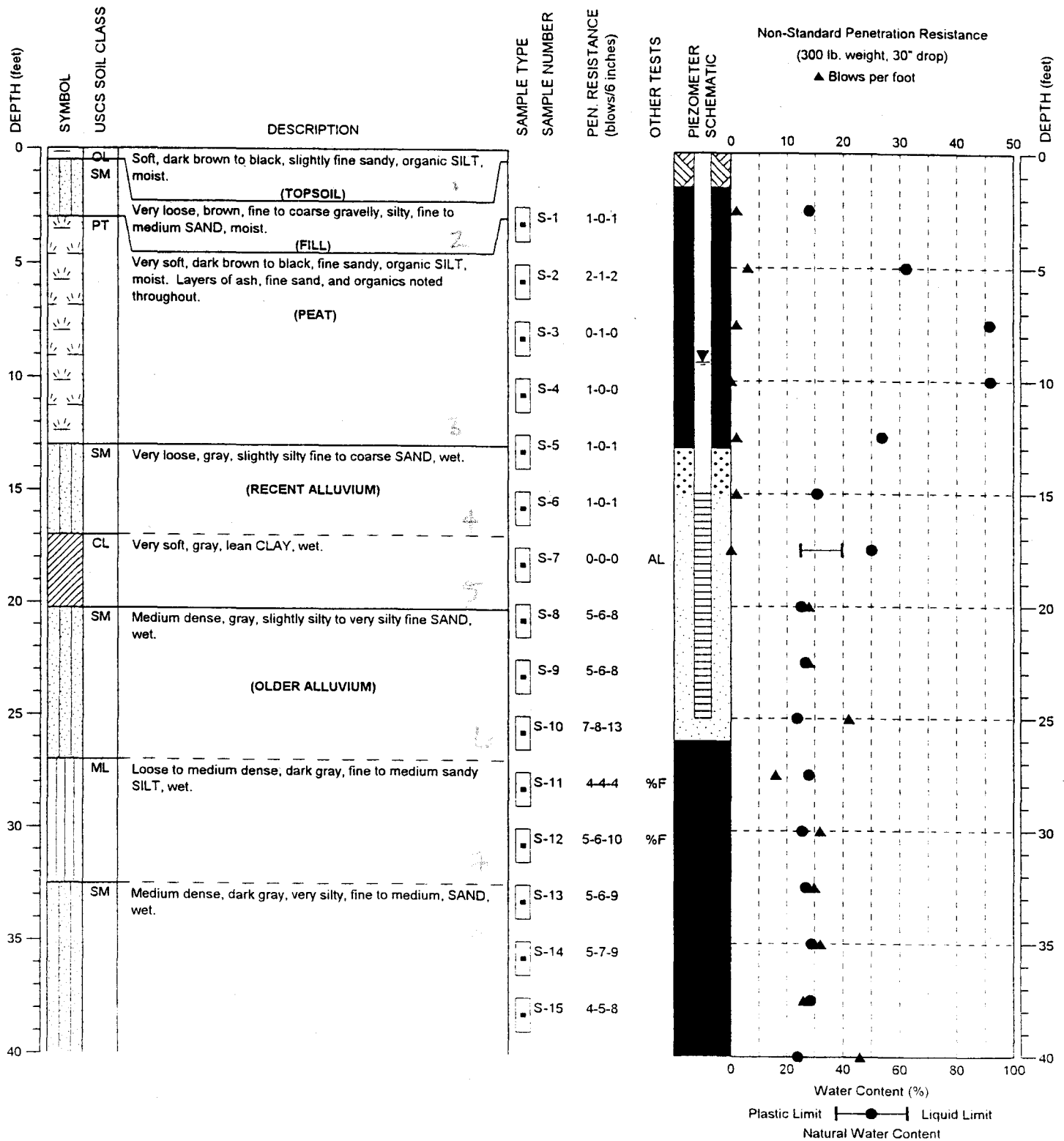

NOTE: This log of subsurface conditions applies only at the specified location and on the date indicated and therefore may not necessarily be indicative of other times and/or locations.



NORTH CREEK STORAGE FACILITY
 KING COUNTY, WASHINGTON

BORING:
 BH-11

PAGE: 1 of 2

DRILLING COMPANY: Holocene Drilling
 DRILLING METHOD: Mud Rotary
 SAMPLING METHOD: 3" Split Spoon with 300 lb. Hammer
 SURFACE ELEVATION: 127 ± feet

LOCATION: Refer to Site and Exploration Plan
 DATE STARTED: 12/12/2000
 DATE COMPLETED: 12/13/2000
 LOGGED BY: B. Hawkins

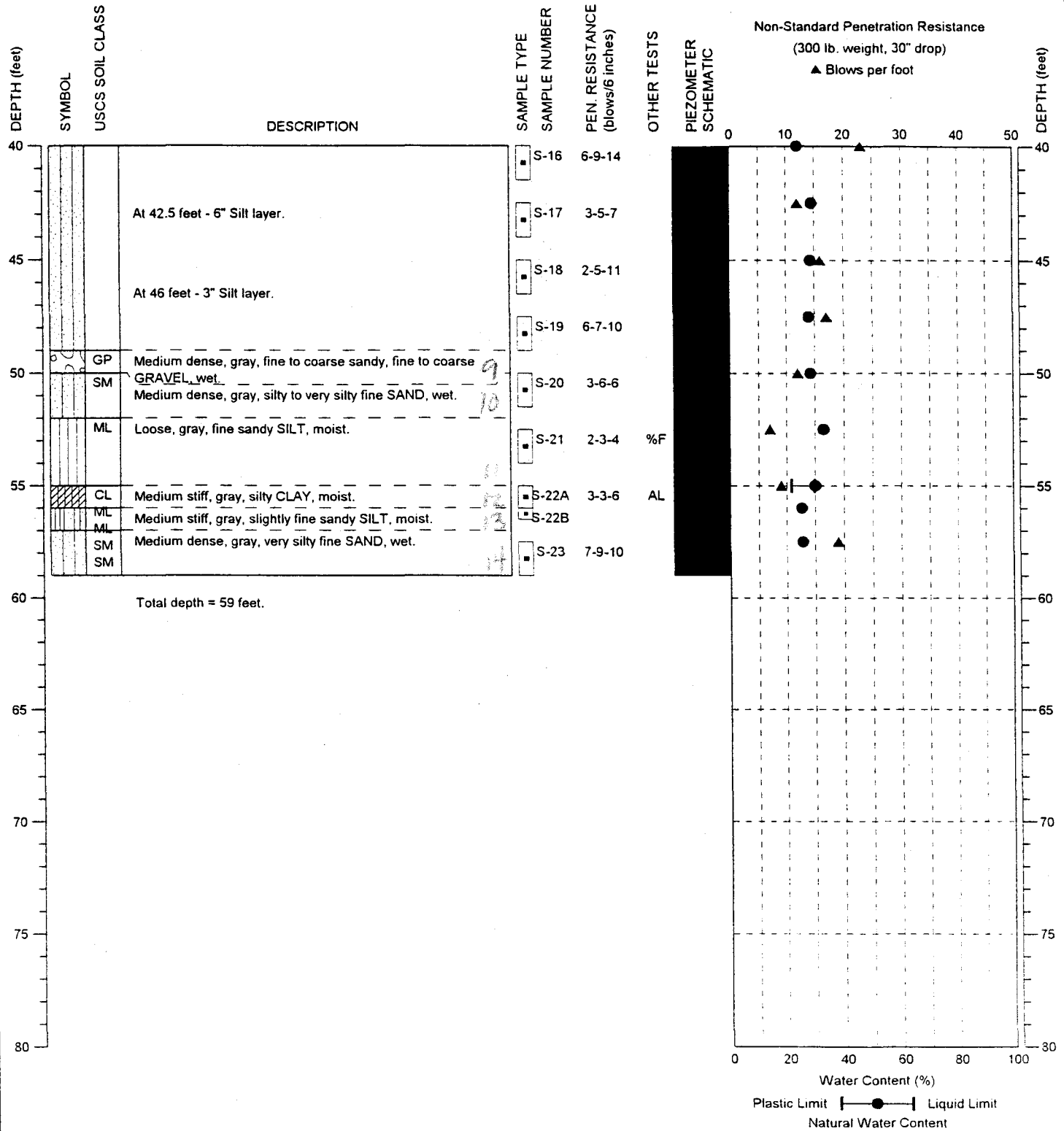

NOTE: This log of subsurface conditions applies only at the specified location and on the date indicated and therefore may not necessarily be indicative of other times and/or locations.



NORTH CREEK STORAGE FACILITY
 KING COUNTY, WASHINGTON

BORING:
 BH-11

PAGE: 2 of 2

PROJECT NO.: 2000 056

FIGURE: A-12

DRILLING COMPANY: Holocene Drilling
 DRILLING METHOD: Mud Rotary
 SAMPLING METHOD: 3" Split Spoon with 300 lb. Hammer
 SURFACE ELEVATION: 127 ± feet

LOCATION: Refer to Site and Exploration Plan
 DATE STARTED: 12/20/2000
 DATE COMPLETED: 12/20/2000
 LOGGED BY: B. Hawkins

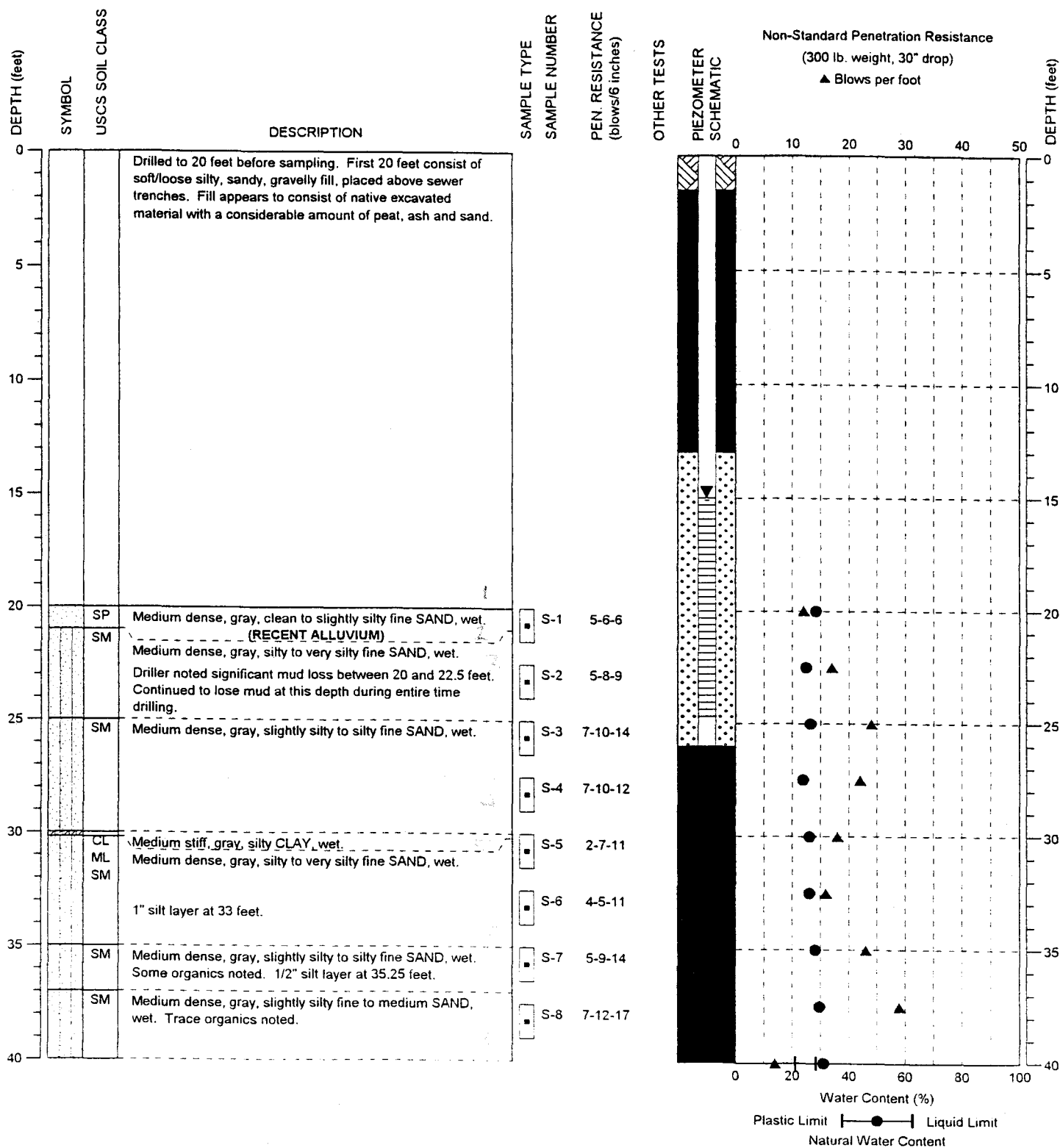

NOTE: This log of subsurface conditions applies only at the specified location and on the date indicated and therefore may not necessarily be indicative of other times and/or locations.



NORTH CREEK STORAGE FACILITY
 KING COUNTY, WASHINGTON

BORING:
 BH-12

PAGE: 1 of 2

DRILLING COMPANY: Holocene Drilling
 DRILLING METHOD: Mud Rotary
 SAMPLING METHOD: 3" Split Spoon with 300 lb. Hammer
 SURFACE ELEVATION: 127 ± feet

LOCATION: Refer to Site and Exploration Plan
 DATE STARTED: 12/20/2000
 DATE COMPLETED: 12/20/2000
 LOGGED BY: B. Hawkins

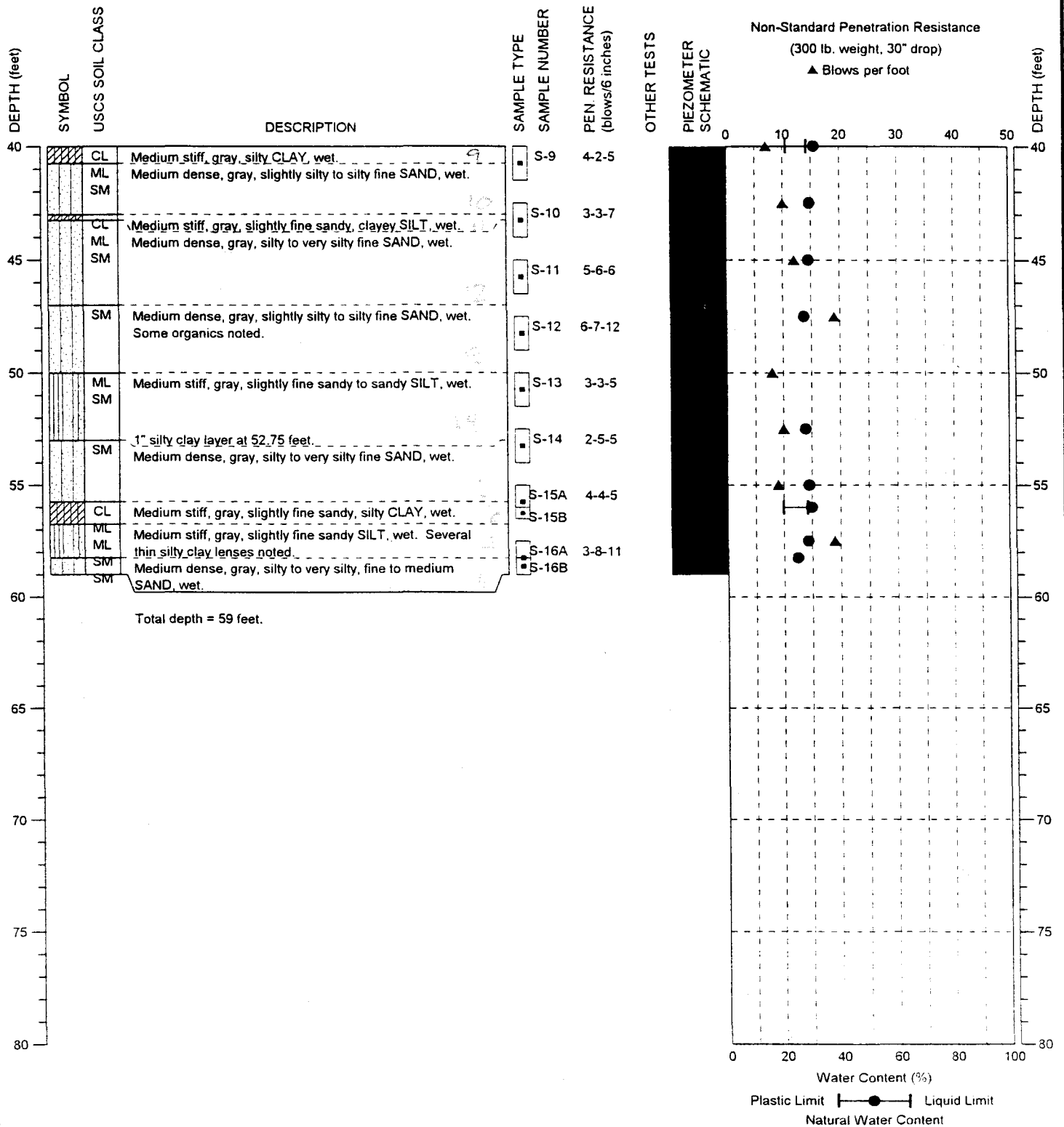

NOTE: This log of subsurface conditions applies only at the specified location and on the date indicated and therefore may not necessarily be indicative of other times and/or locations.



NORTH CREEK STORAGE FACILITY
 KING COUNTY, WASHINGTON

BORING:
 BH-12

PAGE: 2 of 2

PROJECT NO.: 2000 056

FIGURE: A-13